

PORT OF  
*Bremerton*  
*Washington*





# Port's Mission

---

To increase the economic opportunity for all of Kitsap County by **generating jobs, developing infrastructure and improving local quality of life.** We are a **regional leader in creating economic and recreational opportunities for our community.** We support a sustainable local economy through strategic public investments and stewardship of our natural environment.

➤ Marinas (Boat Launches, Parks, Piers)

➤ Airport

➤ Industrial Park

# Economic Impact

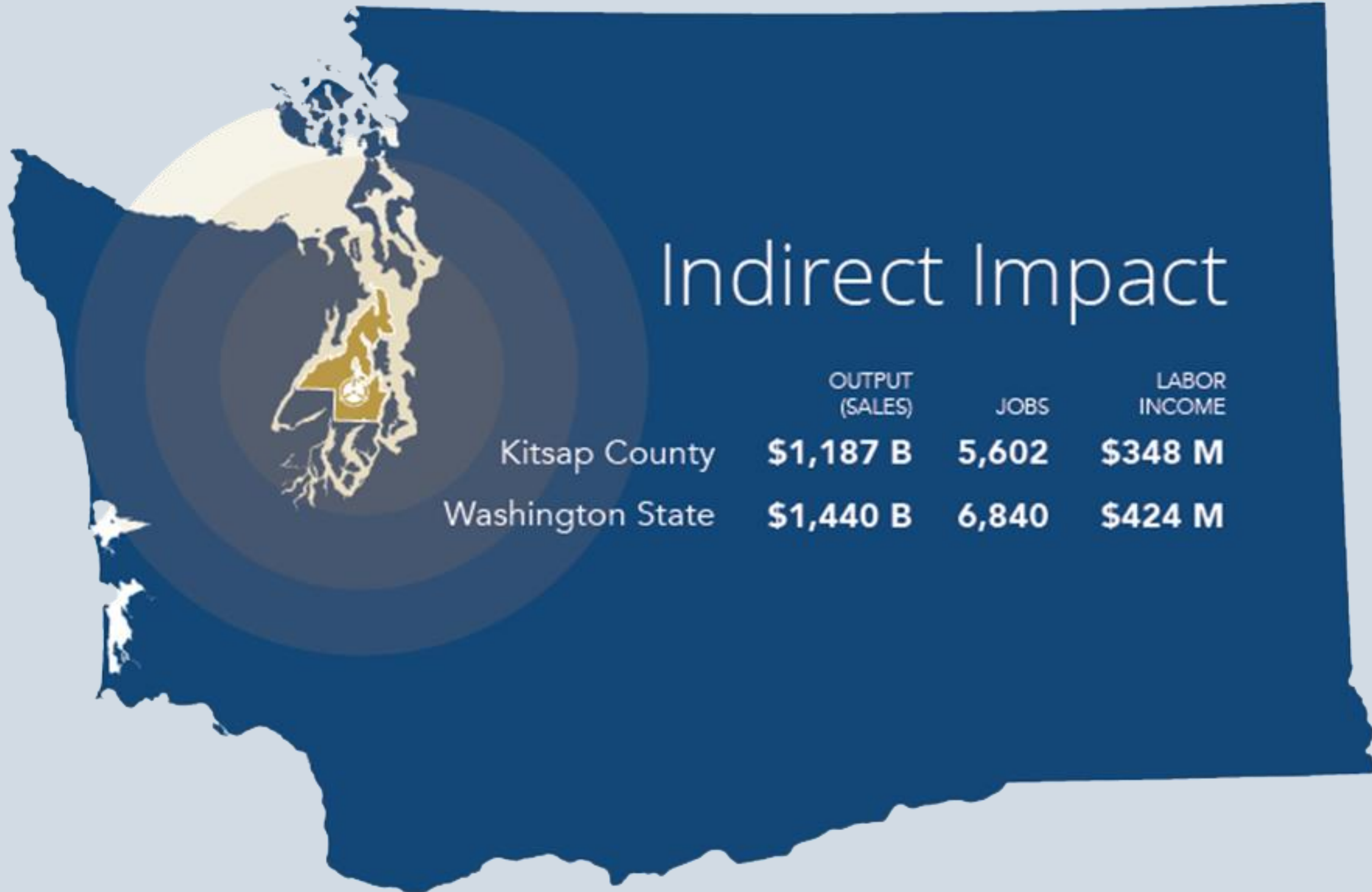

## Indirect Impact

	OUTPUT (SALES)	JOBS	LABOR INCOME
Kitsap County	\$1,187 B	5,602	\$348 M
Washington State	\$1,440 B	6,840	\$424 M



# Bremerton Marina





# American Cruise Lines





# Marina Square





# Port Orchard Marina





# Bremerton National Airport

---







# Port Investments at the Airport

---

## 10-Year Airport Investment - **\$23 Million**

- **2014** Wildlife Hazard Assessments **\$38,829**
- **2014** Rehabilitate Apron and Taxiway **\$2,096,717**
- **2016** Automated Weather Observation System (AWOS) Upgrade **\$122,495**
- **2017** Runway Pavement Maintenance **\$599,115**
- **2018** Airfield Lighting Design **\$210,288**
- **2019** Maintenance Equipment Storage Building **\$281,288**
- **2020** South Hangar Design and Construction **\$3,077,765**
- **2020** Runway/Taxiway Lighting and Signage **\$2,337,995**
- **2021** Multipurpose Facility (Airport Restaurant & Hangar) **\$4,724,838**
- **2022** Taxiway Relocation/Apron Rehabilitation **\$4,196,457**
- **2023** Environmental Assessment for Airport Improvement Plan **\$450,000**
- **2023** Approach Lighting **\$4,500,000**



# South Hangar Project





# Airport Industrial Way Extension

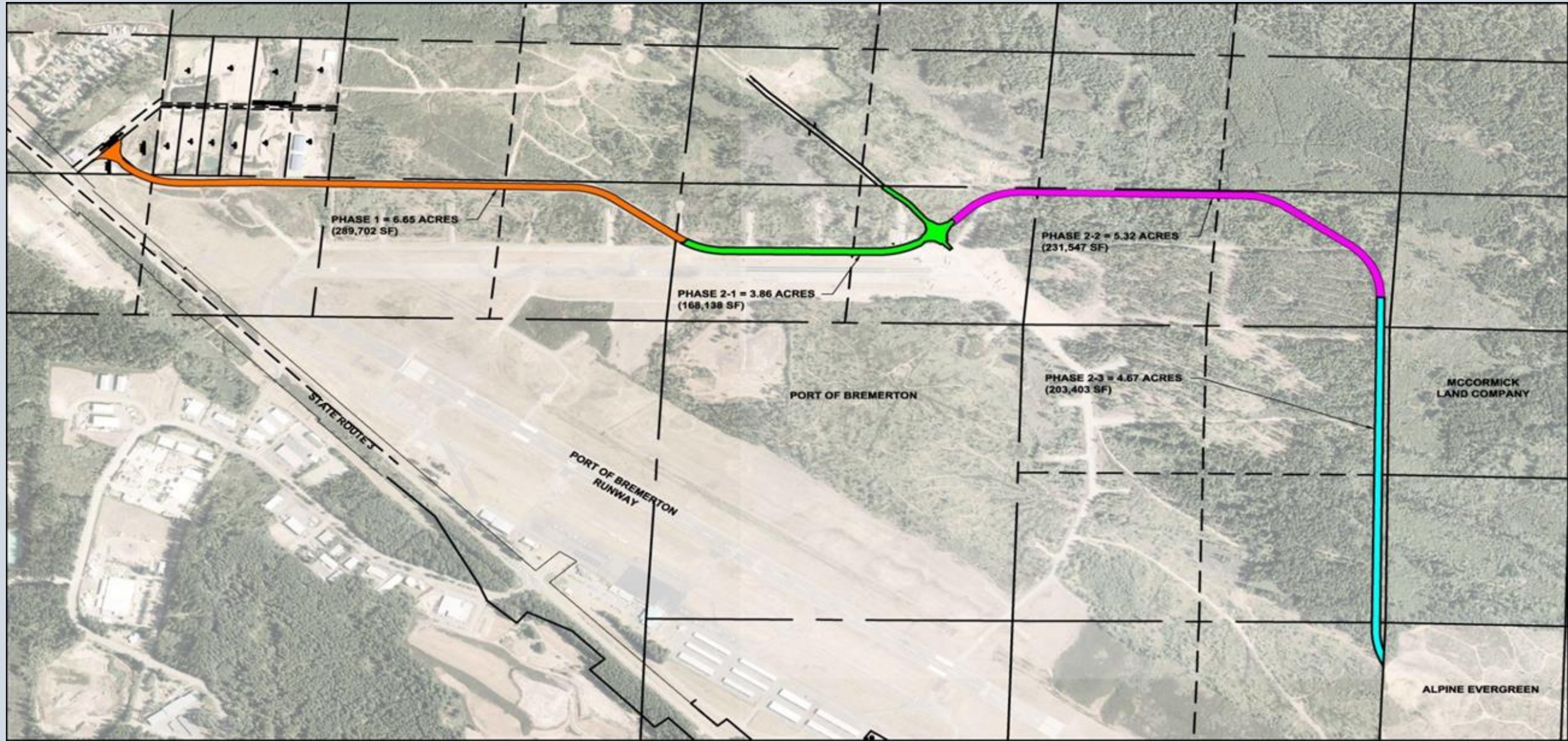

Parametrix DATE: August 21, 2018 FILE: SKIA\_ROWS



SKIA ROW AREAS  
SKIA CONNECTOR



# Amazon Last Mile Distribution

---





# Radian Aerospace

---





# Sky Park





# New Bremerton National Airport Restaurant: *Amelia's Hangar*





# Multipurpose Facility Features



Hangar, Office Space, Pilot's Lounge, Plane Charging Station



# Puget Sound Industrial Center







# WPPA Job Creator of the Year

	2018	2023
Port Tenants	39	76
# of Employees	987	2744





# Pad Ready Sites, Rail Access, & Foreign Trade Zone

---

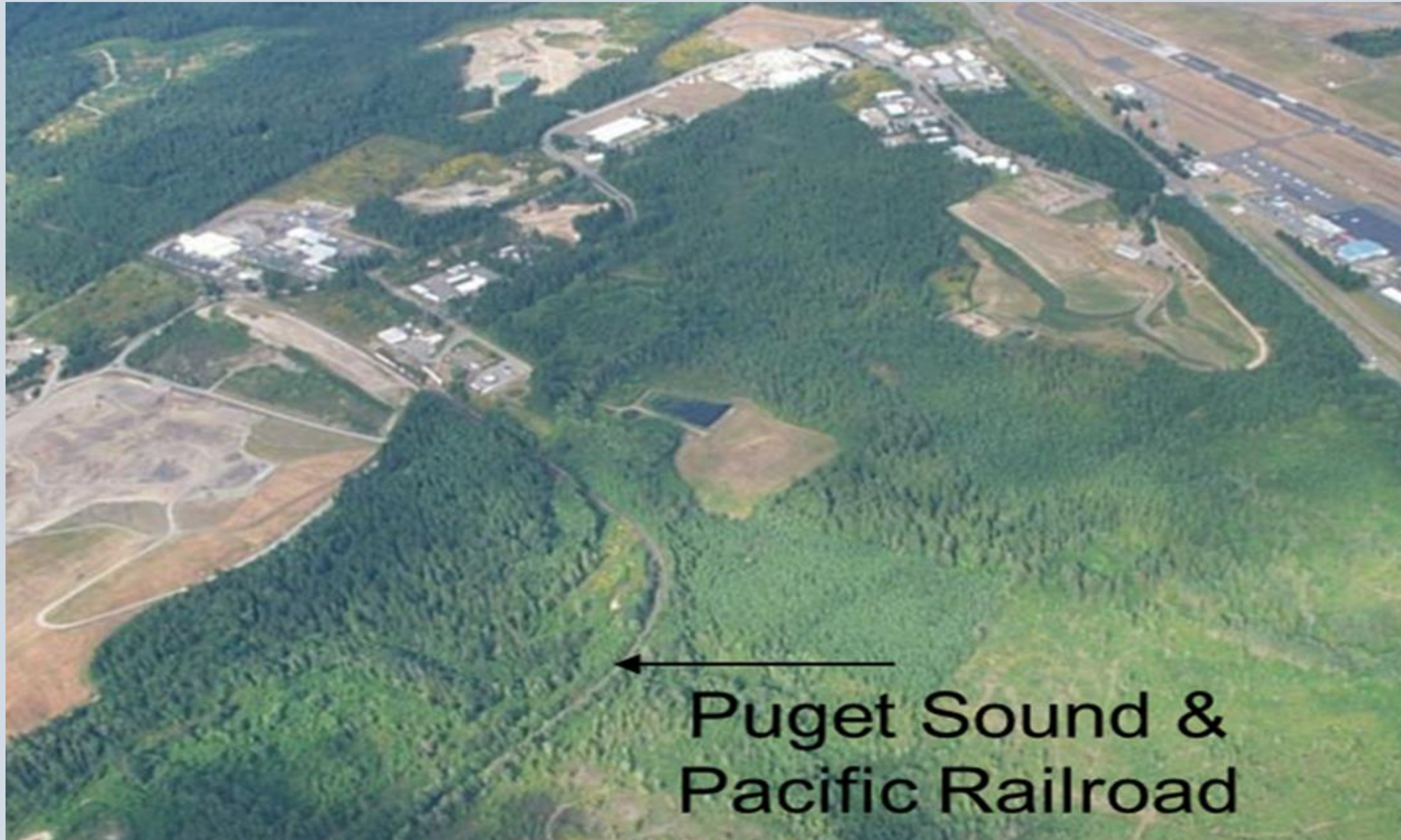

Puget Sound &  
Pacific Railroad



# SR Hwy 3 Frontage Development

---





# Allied Boats

---





# NE Campus - Startup





# Inventech Marine





# CNW - Regional Sporting Event Center





# Venue Review of Proposed Facilities



Seating hillside  
Major event: 30,000

Performing arts venue and  
conference center



STEM classroom

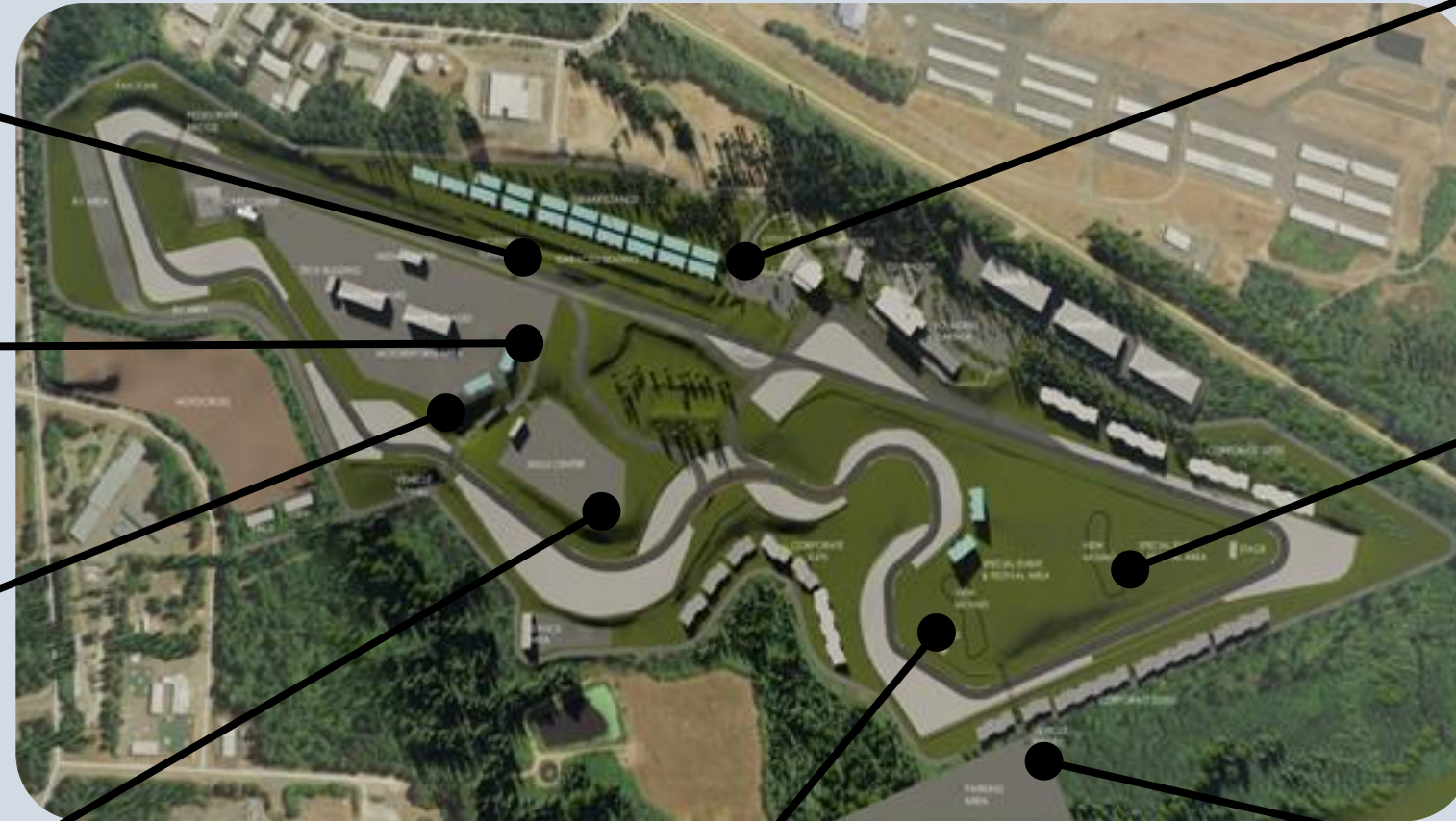

Small music venue



STEM lab  
7,200 SF

Parking area



EVOC training & car shows



Large music venue  
20,000 person venue





# CNW Amphitheater





# Marketing Partnerships

- WPPA
- Olympic College
- PSRC
- KRCC
- City of Bremerton
- City of Port Orchard
- KEDA
- KPFD
- Bremerton Pilots Association
- Soroptimists
- Private Developers





# In the Hopper

---

- Inventech Expansion
- Circuits of the NW
- Sewer Capacity
- Aeronautic and Marina charging stations
- Airport Development
- Public Private Development Partnerships





**Axel Strakeljahn**

President

Term: Jan 1 2018 -

Dec 31 2023

District 3: Portions of South Kitsap, Southwest Bremerton, Seabeck/Holly/Crosby



**Gary Anderson**

Vice President

Term: Jan 1 2020 -

Dec 31 2025

District 2: Downtown Port Orchard, portions of Eastern South Kitsap



**Cary Bozeman**

Secretary

Term: Jan 1 2022 -

Dec 31 2027

District 1: West Bremerton, portions of East Bremerton, Kitsap Lake, Chico



**Jim Rothlin**

Chief Executive Officer

E: [jimr@portofbremerton.org](mailto:jimr@portofbremerton.org)

P: (360) 813-0821